

CERTIFIED SURVEY MAP

LOCATED IN THE SE 1/4 AND SW 1/4 OF THE SE 1/4 OF SECTION 35, TOWN 21 NORTH,
RANGE 23 EAST, TOWN OF GIBSON, MANITOWOC COUNTY, WISCONSIN

Corner Point, LLC
PO Box 698
Manitowoc, WI 54221-0698
920-882-4772
www.CornerPointllc.com

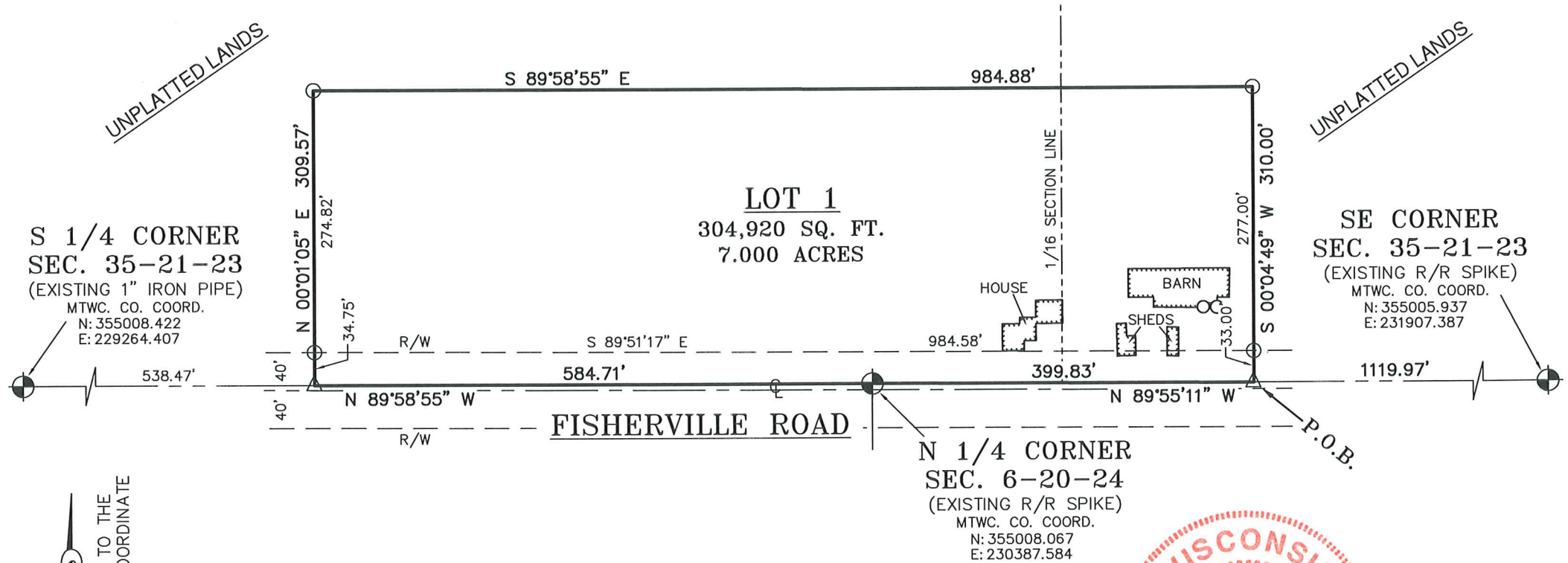

LEGEND

- = 3/4"x 18" IRON ROD SET WEIGHING 1.13 LBS/FT
- △ = MAG NAIL SET

RIGHT-OF-WAY NOTE:
THE RIGHT-OF-WAY OF FISHERVILLE ROAD IS BASED ON THE CURRENT PAVEMENT LOCATION AND THE OCCUPATION OF THE UTILITY POLES ON THE SOUTH SIDE AND THE DITCH SLOPE ON THE NORTH SIDE.

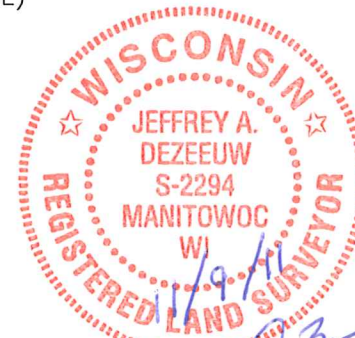

11/9/11
Jeffrey A. DeZeeuw

CERTIFIED SURVEY MAP

LOCATED IN THE SE 1/4 AND SW 1/4 OF THE SE 1/4 OF SECTION 35, TOWN 21 NORTH,
RANGE 23 EAST, TOWN OF GIBSON, MANITOWOC COUNTY, WISCONSIN

SURVEYOR'S CERTIFICATE

I, Jeffrey A. DeZeeuw, Registered Land Surveyor with Corner Point, LLC. do hereby certify that I have surveyed and mapped the following described parcel:

Part of the SE 1/4 and SW 1/4 of the SE 1/4 of Section 35, Town 21 North, Range 23 East, Town of Gibson, Manitowoc County, Wisconsin, described as follows:

Commencing at the SE Corner of said Section 35; Thence N 89°55'11" W, 1119.97 feet along the south line of said SE 1/4 to the point of beginning; Thence continuing N 89°55'11" W, 399.83 feet to the N 1/4 of Section 6, Town 20 North, Range 24 East; Thence N 89°58'55" W, 584.71 feet along said south line; Thence N 00°01'05" E, 309.57 feet; Thence S 89°58'55" E, 984.88 feet; Thence S 00°04'49" W, 310.00 feet to the point of beginning.

Said parcel contains 304,920 Square Feet (7.000 Acres) of land.

I further certify that the map hereon is a correct representation of the exterior boundaries of the lands surveyed and the division thereof. Also that I have fully complied with the provisions of Chapter 236.34 of the Wisconsin Statutes and Section 12.07 of the Manitowoc County Subdivision Regulations.

Dated 11/9/11

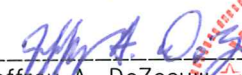
Jeffrey A. DeZeeuw
Reg. Land Surveyor, S-2294

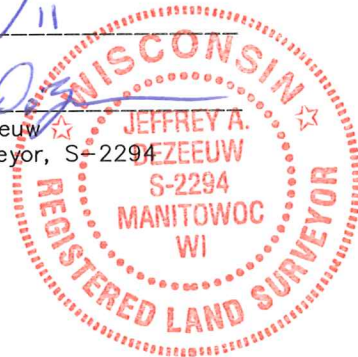

OWNER'S CERTIFICATE

As owners we hereby certify that we caused the land described on this map to be surveyed, mapped, divided and dedicated as represented on this map.

Dated _____

Franklin Benthein

Dolores Benthein

Mortgagee (If none, write in "NONE")

MANITOWOC COUNTY APPROVAL STAMP

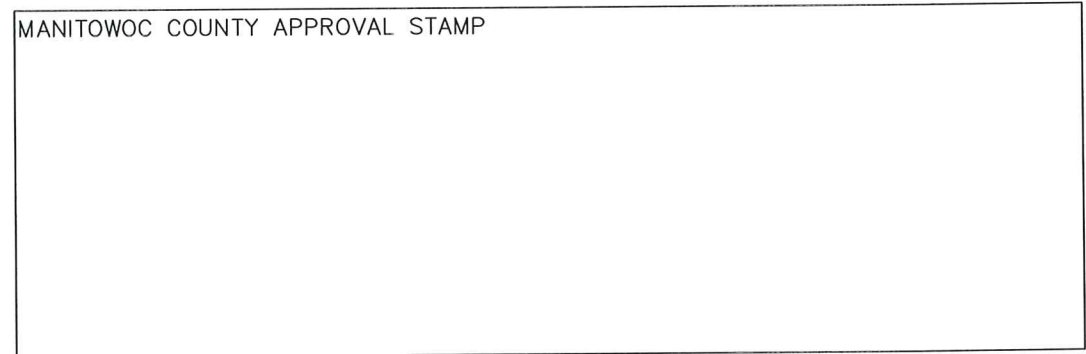

SHEET 2 OF 2

Corner Point, LLC

P.O. Box 698
Manitowoc, WI 54221-0698
920-682-4772
www.CornerPointllc.com